

PLAN SHOWING PROPOSED RESIDENCE AT PLOT NO: 20,
 BLOCK NO: 17, WARD NO: D, S. NO: 76/2, T.S. NO: 104-1/18, NO: 133,
 THALAKKANANCHERI VILLAGE, ALANDUR MUNICIPALITY,
 SAIDAPET TALUK. SCALE: 1"=5'0" (1:150)

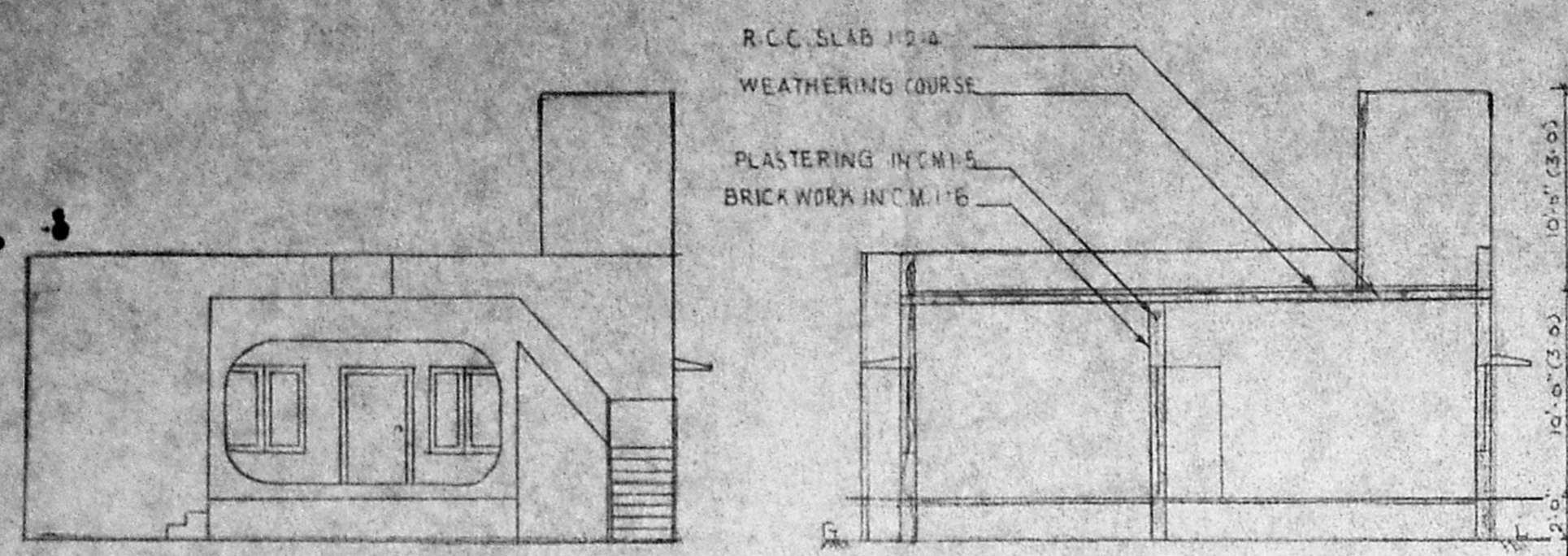
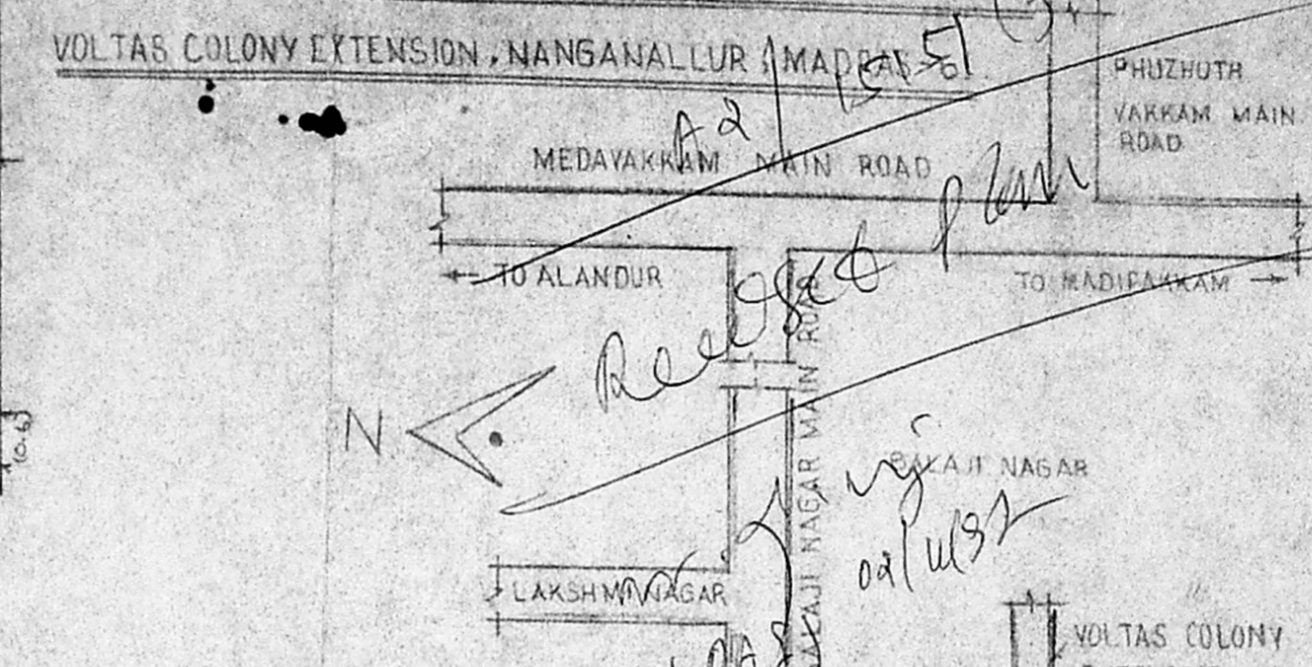

ELEVATION

SECTION A-B

JOINARIES			
D ₁	- DOOR	3'-0" X 7'-0"	0.9 X 2.1
D ₂	- "	2'-6" X 7'-0"	0.75 X 2.1
W ₁	- WINDOW	3'-0" X 4'-6"	0.9 X 1.35
W	- "	6'-0" X 4'-6"	1.8 X 1.35
V	- VENTILATOR	2'-0" X 1'-6"	0.6 X 0.45

Planning Permit No. 01/2387/122/93
APPROVED
 SUBJECT TO THE CONDITIONS IN
 THIS OFFICE LETTER
 No. 01/1515/98 dt. 10.2.93
 FOR MEMBER SECRETARY
 MADRAS METROPOLITAN
 DEVELOPMENT AUTHORITY
 MADRAS - 600 008.

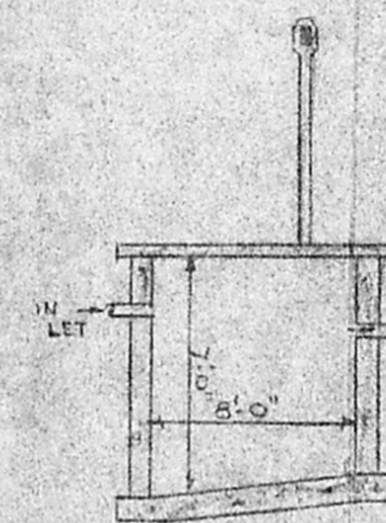

SEPTIC TANK

	S FT	S M
AREA	2900	269.7
PLOT COVERAGE	37%	-
F.S.I	0.39	-
GROUND FLOOR	1085	101
FLOOR FLOOR	46.4	4
TOTAL	1131.4	105

- PROPOSALS ●
 ROADS ●
 BOUNDARIES ●
 EXISTINGS ○
 DEMOLITIONS ○

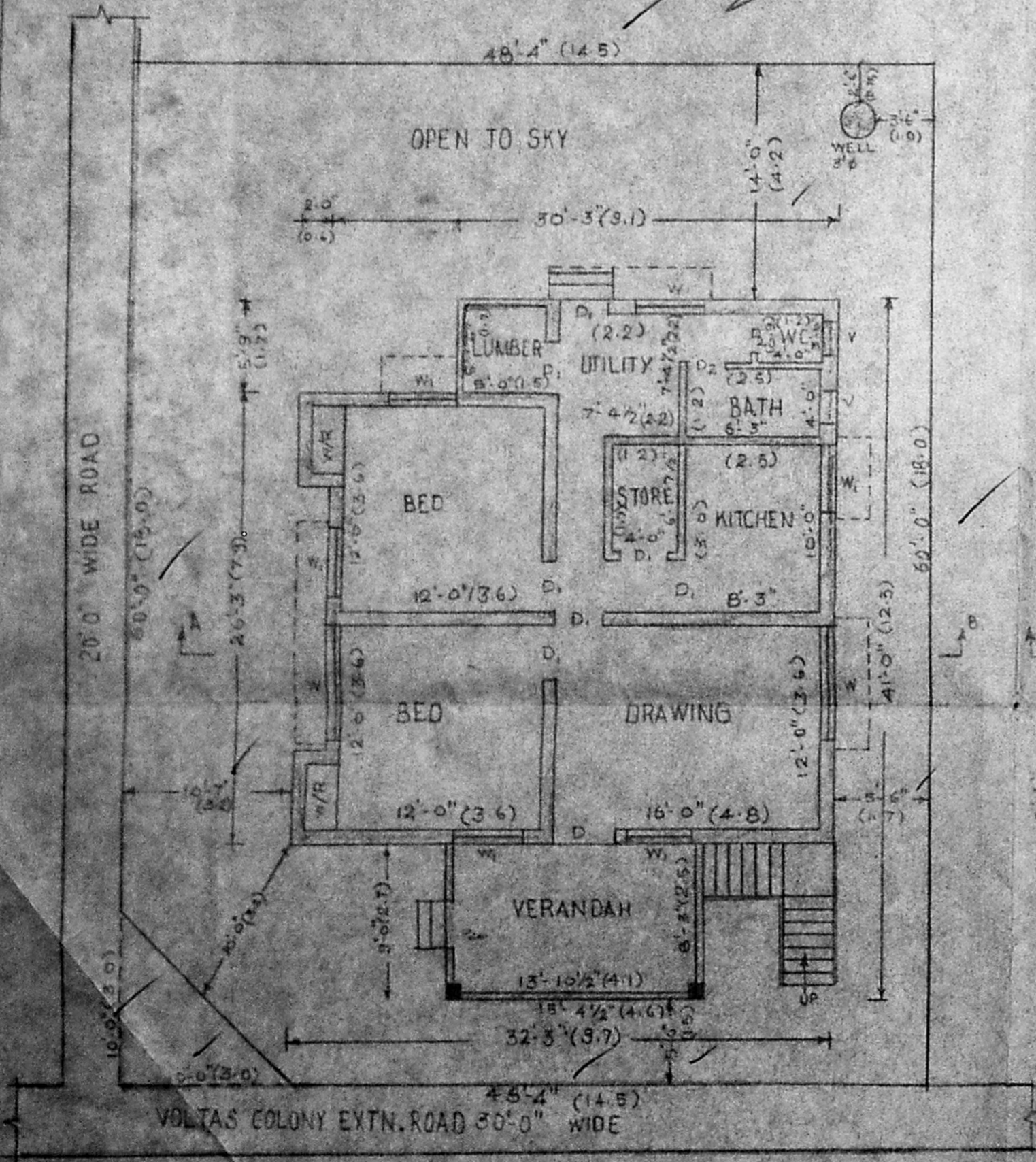

GROUND FLOOR PLAN/SITE PLAN

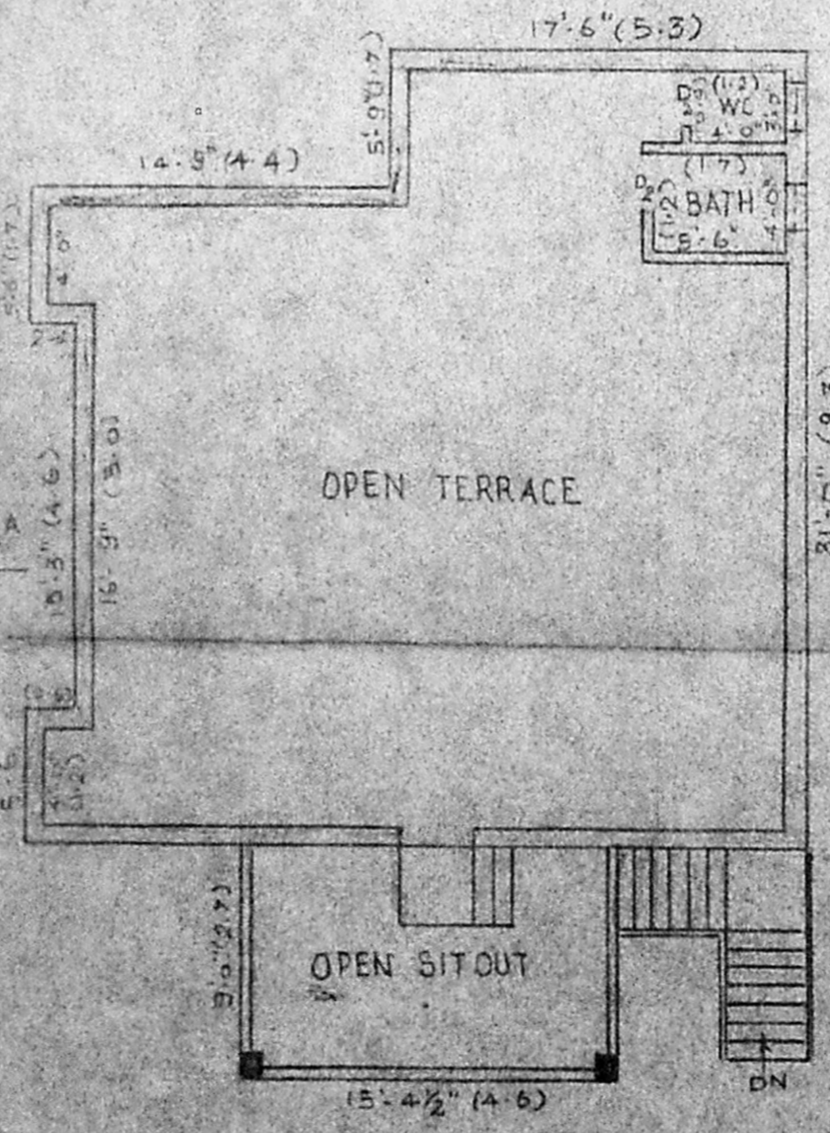

FIRST FLOOR PLAN

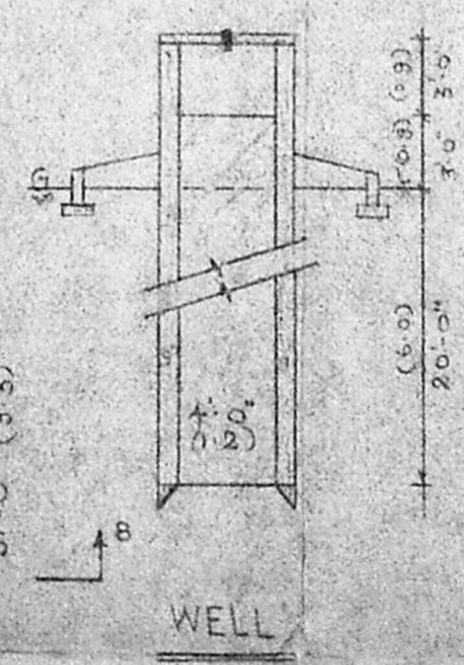

WELL

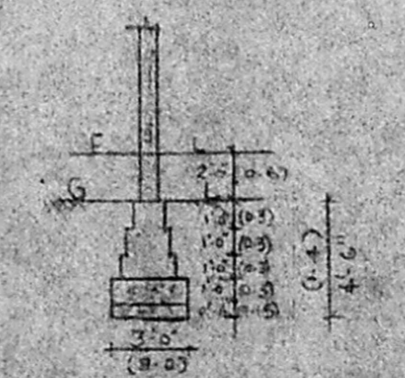

FOUNDATION DETAIL

M. S. Rajeswara Charyulu

Phone: 652886
M. S. RAJESWARA CHARYULU,
 L.C.E., A.I.I.D., Grad. I. Struct. E.,
 Architect, Engineer & Contractor,
 Panel Valuer / Insurance Surveyor & Loss
 Assessor, Govt. of India
 Panel Engineer/H.R. & E. Govt. of Tamilnadu,
 Licensed Surveyor Corporation of Madras,
 Ambattur & Avadi. Real Estate Promoter.
 Res: 678, 36th St., Off: 19, Rameswaram Rd,
 Korattur, Ms-80. T. Nagar, Madras-17.

OWNER